

CCS Flute

Chromatic Scale

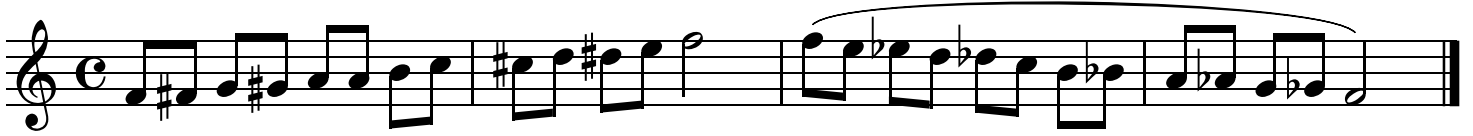

Scale #1 - C Major

Scale #2 - E \flat Major

Ex #1 Andante Expressivo 60 bpm

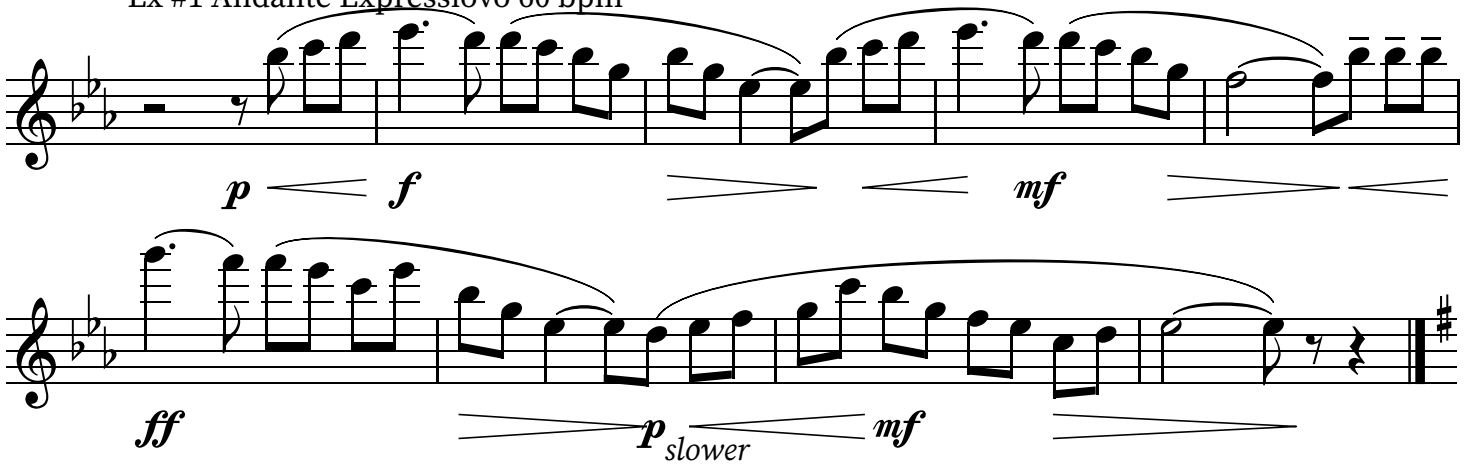

Ex #2 120 bpm

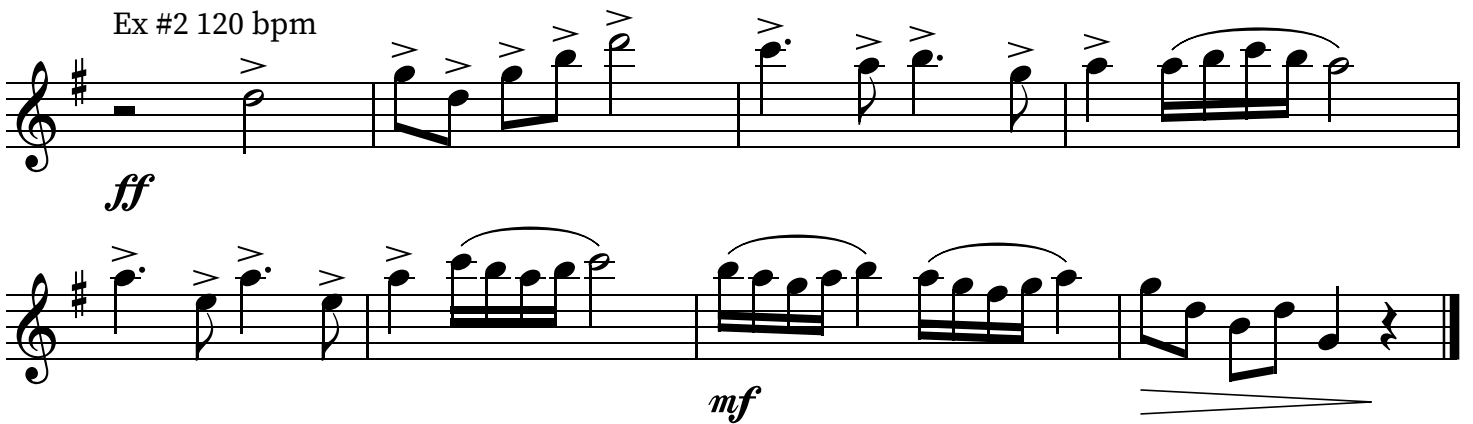

CCS Oboe/Bells

Chromatic Scale

Scale #1 - C Major

Scale #2 - E♭ Major

Ex #1 Sostenuto

p *espressivo*

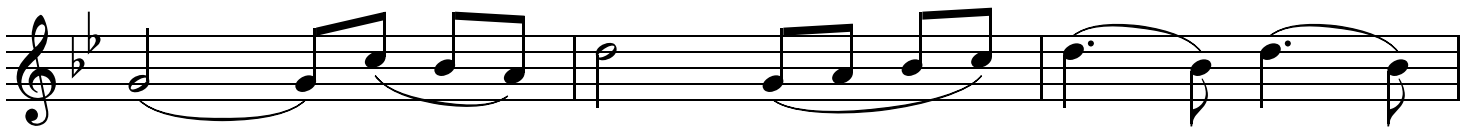

Ex #2

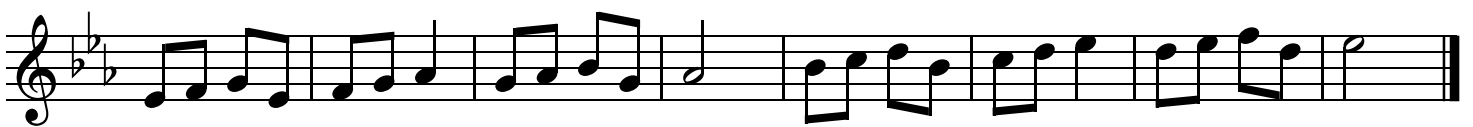
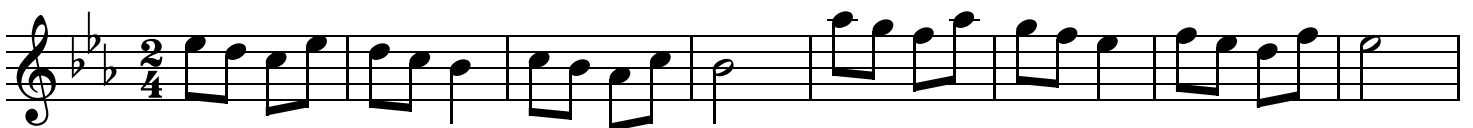

CCS Clarinet

Chromatic Scale

Scale #1 - D Major (Concert C)

Scale #2 - F Major (Concert Eb)

Ex #1

p

f

Ex #2 - Stately

CCS Bass Clarinet

Chromatic Scale

Scale #1 - D Major (Concert C)

Scale #2 - F Major (Concert Eb)

Ex #1

Ex #2 Maestoso

CCS Bassoon

Chromatic Scale

Scale #1 - C Major

Scale #2 - E♭ Major

Ex #1 Andante

Ex #2

CCS Alto Sax

Chromatic Scale

Scale #1 - A Major (Concert C)

Scale #2 - C Major (Concert Eb)

Ex #1 Andante (in 6)

Ex #2

CCS Tenor Sax

Chromatic Scale

Scale #1 - D Major (Concert C)

Scale #2 - F Major (Concert Eb)

Ex #1 Andante (in 6)

Ex #2

CCS Baritone Sax

Chromatic Scale

Scale #1 - A Major

Scale #2 - C Major

Ex #1 (in 6)

Continuation of Ex #1 (in 6) in 2/4 time. The exercise is written on a single staff, featuring slurs and accents.

Ex #2 Allegretto

CCS Trumpet

Chromatic Scale

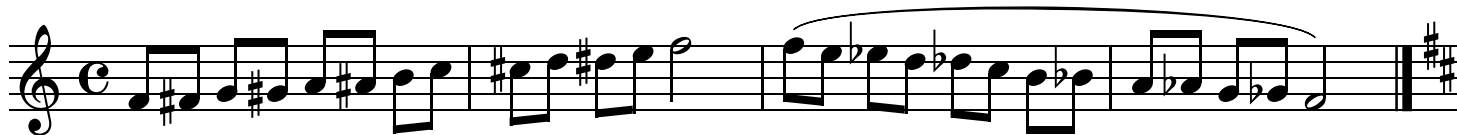

Scale #1 - D Major (Concert C)

Scale #2 - F Major (Concert Eb)

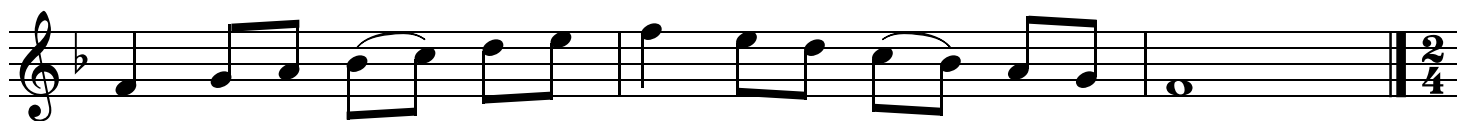

Ex #1 Cantabile

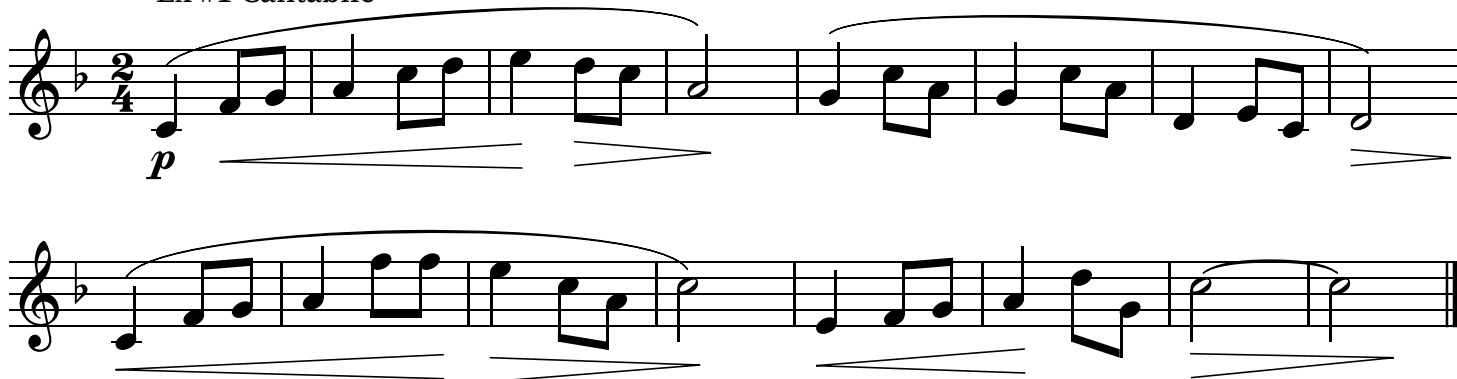

Ex #2

CCS F Horn

Chromatic Scale

Scale #1 - G Major (Concert C)

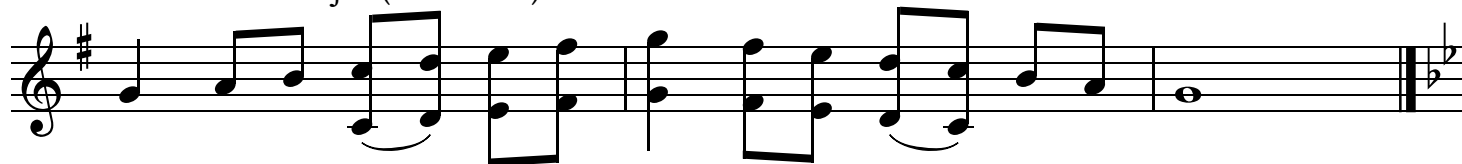

Scale #2 - B \flat Major (Concert E \flat)

Ex #1 Andante

mp *legato*

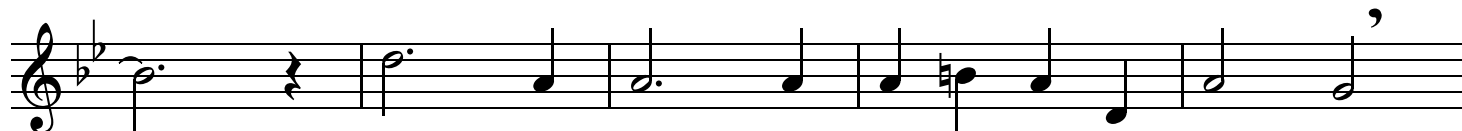

Ex #2

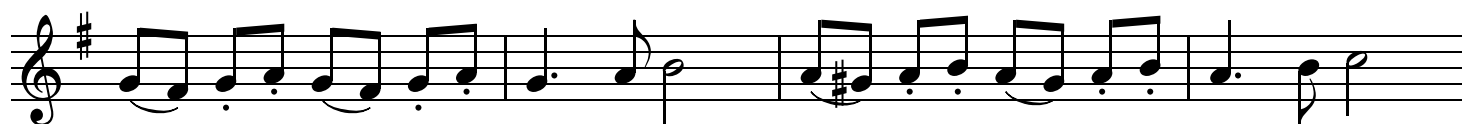

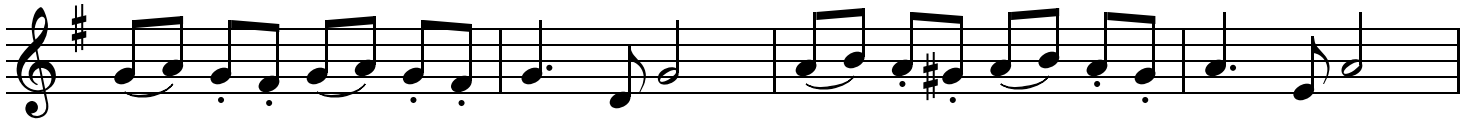

CCS Trombone

Chromatic Scale

Chromatic Scale

Scale #1 (C Major)

Scale #1 (C Major)

Scale #2 (Eb Major)

Scale #2 (Eb Major)

Ex #1 Slowly

Ex #1 Slowly

p

mf

Ex #2 Allegro

Ex #2 Allegro

mf *p*

ff

mf *p*

CCS Euphonium/Baritone B.C.

Chromatic Scale

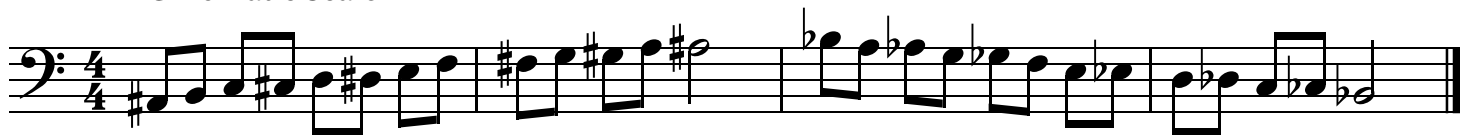

Scale #1 (C Major)

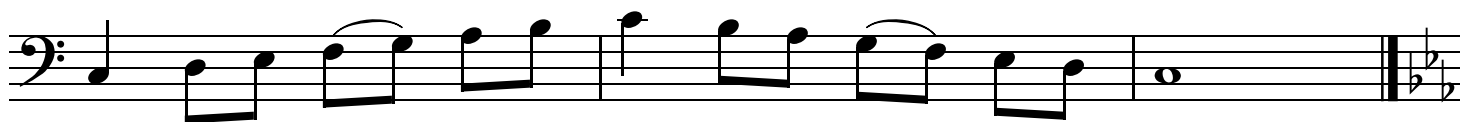

Scale #2 (Eb Major)

Ex #1 Andante maestoso

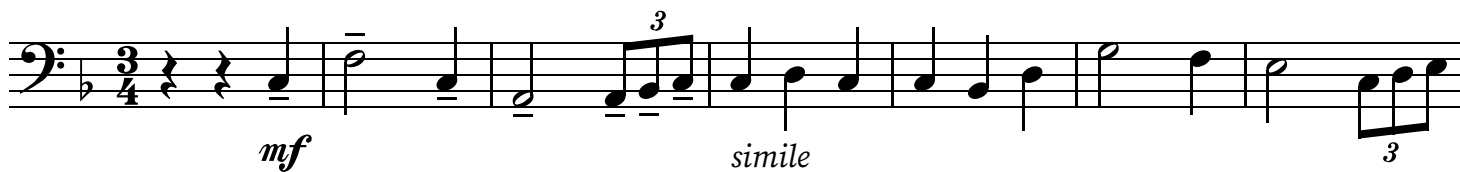

Ex #2 Moderato

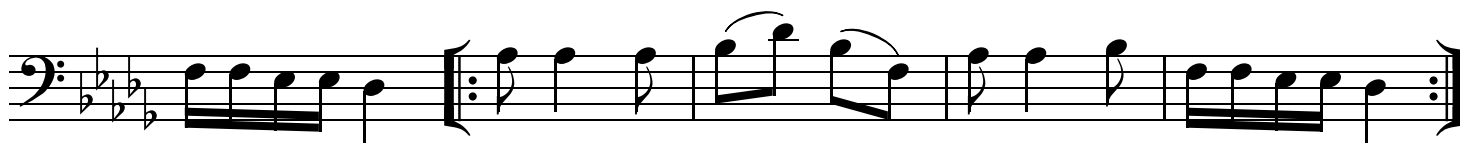

CCS Tuba

Chromatic Scale

Scale #1 (C Major)

Scale #2 (Eb Major)

Ex #1 Maestoso

Ex #2

continue on page 2

A single staff of musical notation in bass clef. The key signature consists of three flats (B-flat, E-flat, and A-flat). The melody begins with a quarter note on G2, followed by a quarter rest, a quarter note on F2, another quarter rest, a quarter note on E2, and a quarter rest. The next measure contains a quarter note on D2, a quarter rest, a quarter note on C2, and a quarter rest. The fifth measure starts with a quarter note on B1, followed by a quarter note on A1, a quarter note on G1, and a quarter note on F1. The sixth measure contains a quarter note on E1, a quarter rest, and a quarter note on D1. The piece concludes with a quarter rest in the seventh measure, followed by a double bar line.

CCS Snare Drum

Ex #1 Snare Drum

p *f* *p*

Ex #2 Snare Drum (120 bpm)

ff

lunga *sffz*

Ex #3 Snare Drum (Very Fast)

1. 2.

CCS Timpani

Ex #4 Timpani (C, F) 108-116 bpm

mf

sf-----

Ex #5 Timpani (B, E) 100 bpm

p

mf

f *sf*